

A vibrant, cartoon-style illustration of a child's room. At the top, a string of yellow and blue pennant flags hangs across the room. In the center, a wooden desk holds a yellow pencil holder, a purple camera, a blue pencil case, and a pink ball. To the left, a round pink table with orange legs holds a green pencil holder and yellow pencils. A wooden chair with a blue seat and white backrest stands to the left of the table. In the foreground, a blue monkey sits on a green stool. To the right, a brown teddy bear sits on a green rug. A window on the right shows a bright yellow sun and green foliage. The floor is brown with a dark brown rug under the table.

Welcome!

LV1 U10 L8

Level Review!



"People & Jobs" Review:



cook



teacher



artist



bus driver



doctor



veterinarian (vet)



police officer



firefighter



Who is she?

She is a ____.

Where does she work?

She works at a ____.

Target words:
cook, restaurant



Who is he?

He is a ____.

Where does he work?

He works at a ____.

Target words:
cook, restaurant



Who are they?

They are ____.

**Where do
they work?**

**They work at
a ____.**

Target words:

cooks,
restaurant



Who is she?

She is an

_____.

**Where does
she work?**

She works at

a _____.

Target words:

artist, studio



Who is he?

He is an ____.

**Where does
he work?**

**He works at
a ____.**

Target words:

artist, studio



Who are they?

They are ____.

**Where do
they work?**

**They work at
a ____.**

Target words:

artists, studio



Who is she?

She is a ____.

**Where does
she work?**

**She works at
a ____.**

Target words:

teacher, school



Who is he?

He is a ____.

Where does he work?

He works at a ____.

Target words:
teacher, school



Who are they?

They are ____.

**Where do
they work?**

**They work at
a ____.**

Target words:
teachers, school

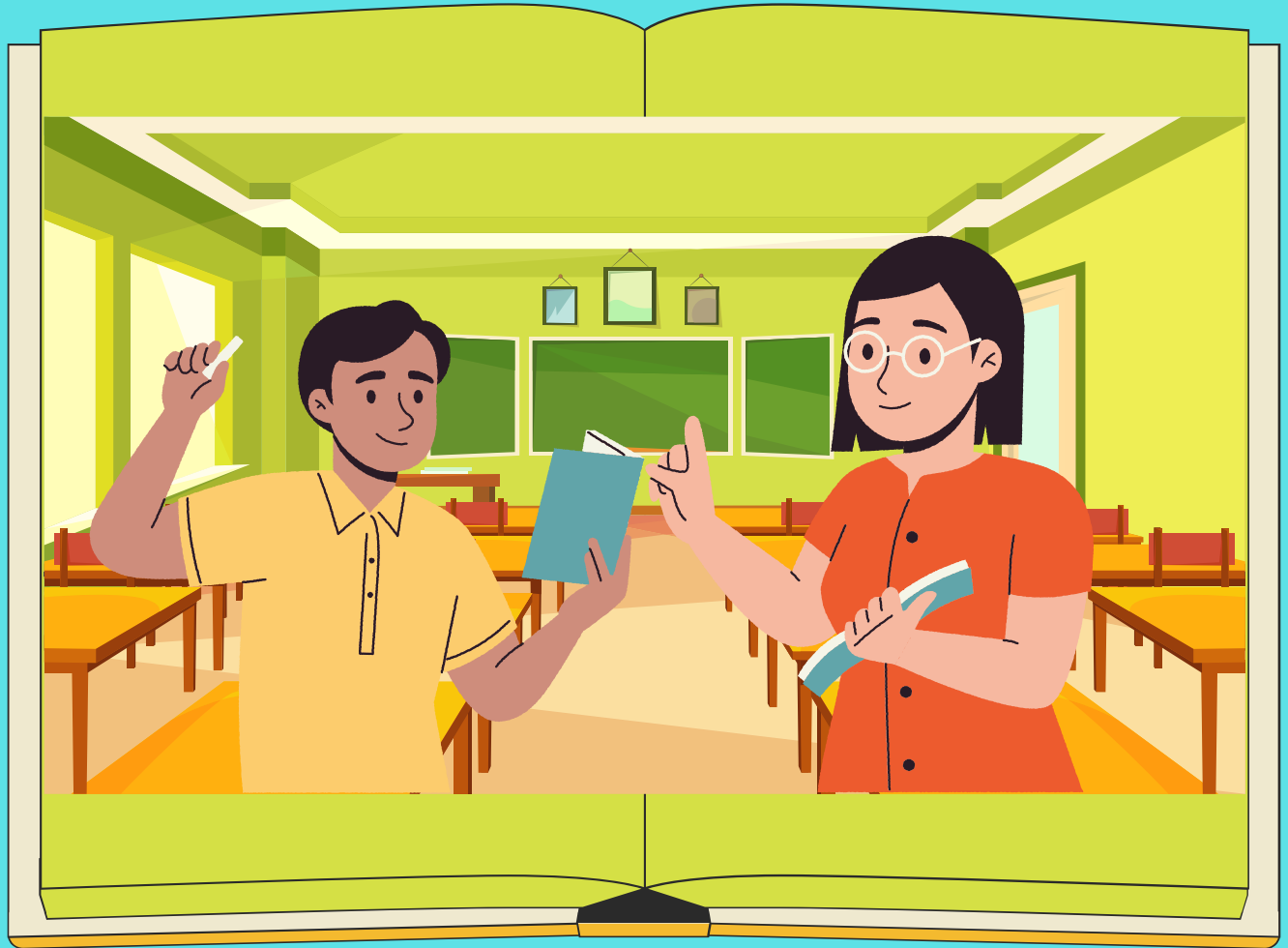

Who is he?

He is a ____.

**Where does
he work?**

**He works at
a ____.**

Target words:

bus driver,
school



Who is she?

She is a ____.

**Where does
she work?**

**She works at
a ____.**

Target words:

bus driver,
school



Who are they?

They are ____.

**Where do
they work?**

**They work at
a ____.**

Target words:

bus drivers,
school



Who is he?

He is a ____.

Where does he work?

He works at a ____.

Target words:
doctor, hospital



Who is she?

She is a ____.

**Where does
she work?**

**She works at
a ____.**

Target words:
doctor, hospital



Who are they?

They are ____.

**Where do
they work?**

**They work at
a ____.**

Target words:
doctors, hospital



Who is she?

She is a ____.

Where does she work?

She works at an ____.

Target words:

vet, animal
hospital



Who is he?

He is a ____.

Where does he work?

He works at an ____.

Target words:

vet, animal
hospital



Who are they?

They are ____.

**Where do
they work?**

**They work at
an ____.**

Target words:

vets, animal
hospital



Who is she?

She is a ____.

**Where does
she work?**

**She works at
a ____.**

Target words:

police officer,
police station



Who is he?

He is a ____.

Where does he work?

He works at a ____.

Target words:

police officer,
police station



Who are they?

They are ____.

**Where do
they work?**

**They work at
a ____.**

Target words:

police officers,
police station



Who is he?

He is a ____.

**Where does
he work?**

**He works at
a ____.**

Target words:

firefighter, fire
station



Who is she?
She is a ____.

**Where does
she work?**
**She works at
a ____.**

Target words:
firefighter, fire
station



Who are they?

They are ____.

**Where do
they work?**

**They work at
a ____.**

Target words:

fire fighters, fire
station



Draw & Guess!



"People & Jobs" Review:



cook



teacher



artist



bus driver



doctor



veterinarian (vet)



police officer



firefighter



Great job!





Homework!

- Look at the vocabulary page, and practice saying who the person is and where they work.

